

This property "16 Not" located in the 100 year flood plain & is in insurance rate map zone "X" as per map 48201C1080J dated 11-6-76.

SCALE: 1" = 20.0'

- LEGENDS**
- U.E.—UTILITY EASEMENT
  - W.L.E.—WATER LINE EASEMENT
  - B.L.—BUILDING LINE
  - D.E.—DRAINAGE EASEMENT
  - //— WOOD FENCE
  - CHAIN LINK FENCE
  - x— BARBED WIRE FENCE
  - IRON FENCE

- NOTES:**
- 1) AUDIO/VIDEO COMMUNICATIONS SERVICES 2.0' WIDE ESMT./H.C.C.F. NO. EB26398
  - 2) H.L. & P. CO. AGREEMENT PER H.C.C.F. NO. EB61022

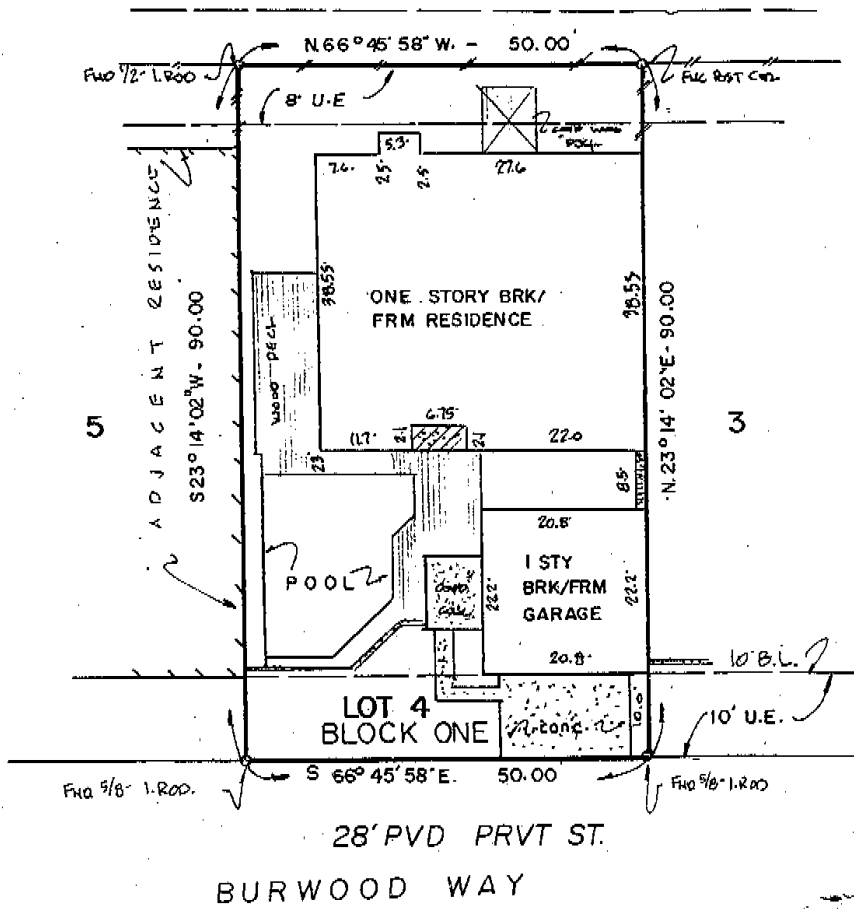
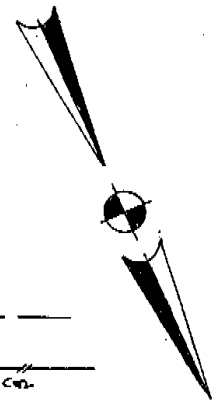

28' PVD PRVT ST.

BURWOOD WAY

**Notes:**

- 1.) Basis for Bearings: assumed as plotted
- 2.) Distances shown are ground distances
- 3.) All abstracting done by Title Company



I, MICHAEL D. MORTON, A REGISTERED PROFESSIONAL LAND SURVEYOR IN THE STATE OF TEXAS, DO HEREBY CERTIFY THAT THE PLAT HEREON CORRECTLY REPRESENTS THE RESULTS OF AN ACTUAL SURVEY MADE ON THE GROUND UNDER MY DIRECTION AND THAT THERE ARE NO ENCROACHMENTS EXCEPT AS SHOWN.

DATE THIS THE 20<sup>th</sup> DAY OF March 1998

*[Signature]*  
MICHAEL D. MORTON - R.P.L.S. NO. 3686

LOT(S)	4	BLOCK	ONE	SUBDIVISION	REPLAT OF UNIVERSITY GREEN	SECTION	2	
RECORDATION	VOL. 243, PG. 132 H.C.M.R.				COUNTY	HARRIS	STATE	TEXAS
ADDRESS	16814 BURWOOD WAY		CITY	HOUSTON	ZIP CODE	77058	LENDER	HOME TRUST CO
PURCHASER	JEFFREY R. LLOYD AND WIFE, DEBORAH D. LLOYD				TITLE COMPANY	COMMONWEALTH	G.F. NO.	9734537
FILED BY:	P.O.C.	3-10-98	<b>Metro Real Estate Services</b> 5353 West Alabama Suite 550 Houston, Texas 77056 (713) 965-1920 Fax (713) 621-3673				JOB NO.	98 03 103
DRAWN BY:	WFS	3-12-98					REVISION:	
CHECKED BY:	AH	3-20-98						